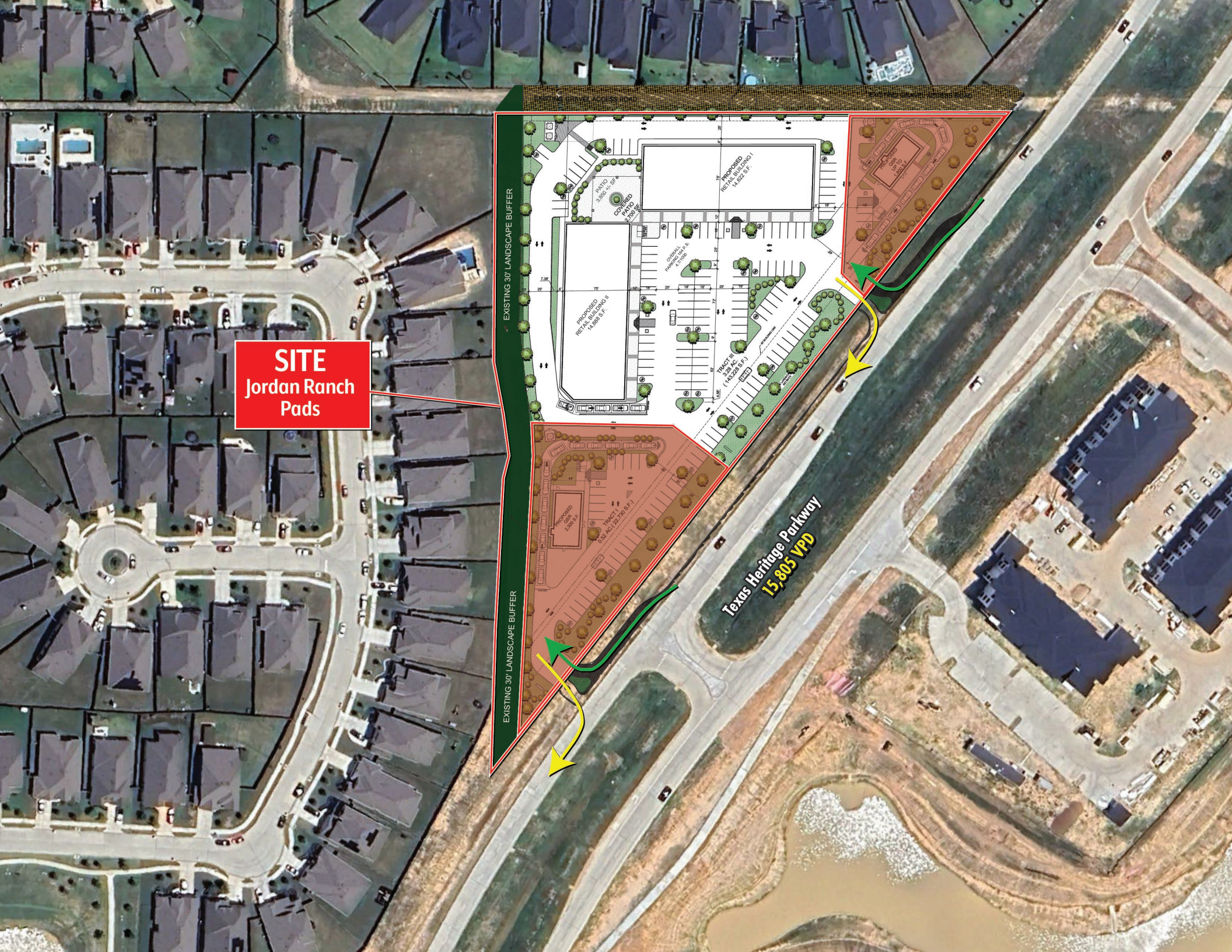
SITE
Jordan Ranch
Pads
EXISTING 30' LANDSCAPE BUFFER
EXISTING 30' LANDSCAPE BUFFER
PROPOSED RETAIL BUILDING I 14,625 S.F.
PROPOSED RETAIL BUILDING II 14,888 S.F.
PATIO 3,350 +/- SF
COVERED PATIO 2,700 SF
TRACT III 3.28 AC (143,228 S.F.)
TRACT I 0.52 AC (22,750 S.F.)
Texas Heritage Parkway
15,805 VPD