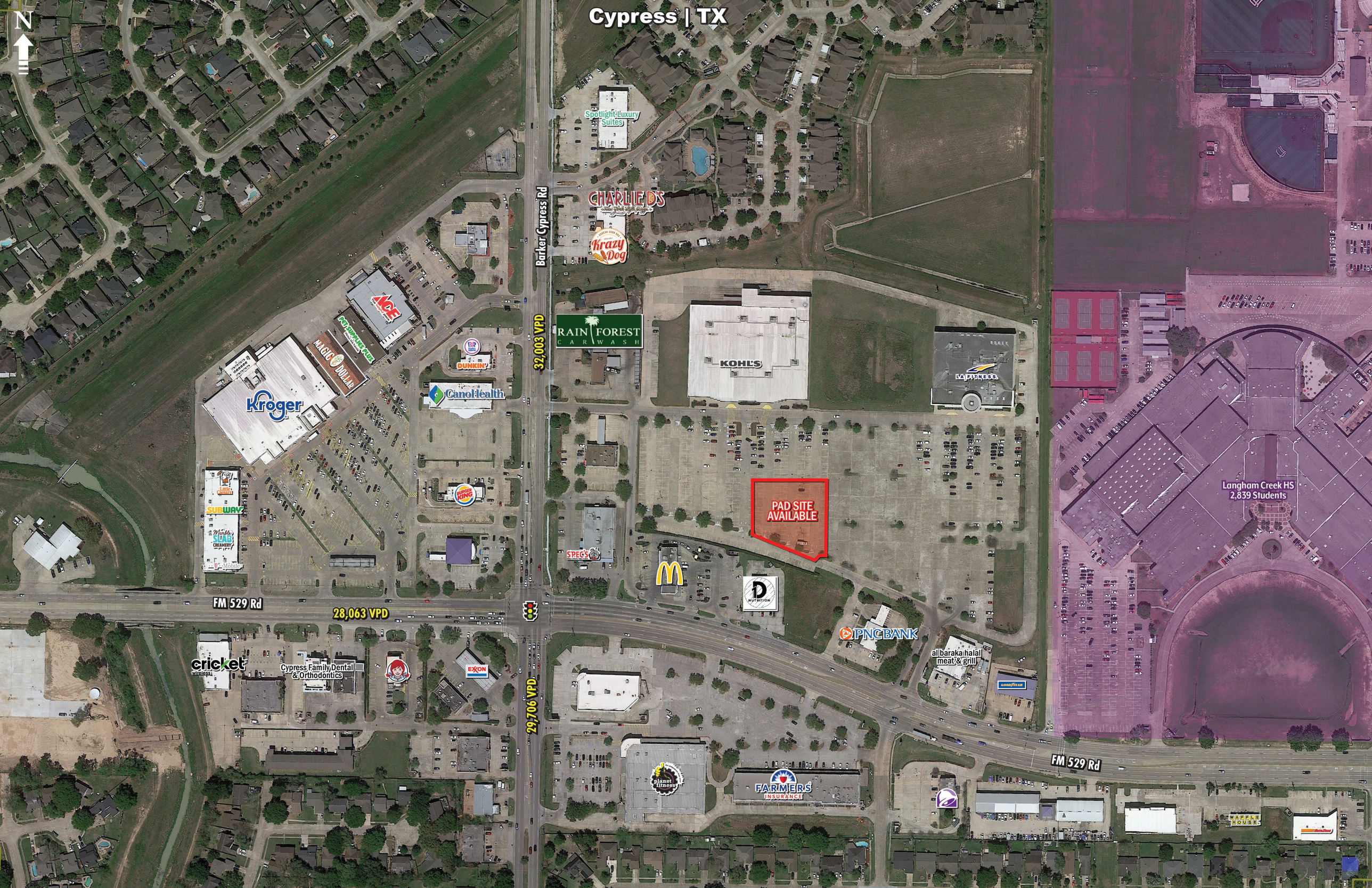

Cypress | TX
N
Spotlight Luxury Suites
CHARLIE D'S
Krazy Dog
Barker Cypress Rd
32,003 VPD
RAIN FOREST CARWASH
KOHL'S
LA FITNESS
DUNKIN'
Canol Health
Kroger
MAGIC DOLLAR
PAD SITE AVAILABLE
Langham Creek HS
2,839 Students
SUBWAY
SPEG'S
FM 529 Rd
28,063 VPD
PNC BANK
al baraka halal meat & grill
cricket wireless
Cypress Family Dental & Orthodontics
EXXON
29,706 VPD
FM 529 Rd
planet fitness
FARMERS INSURANCE
WAFFLE HOUSE