

# 10409 E. NORTHWEST HIGHWAY

DALLAS, TX



**CENTER SIZE:** 7,581 SF

**AVAILABILITY:**  
1,000 SF – 2,579 SF

**LEASE RATES:**  
PLEASE CALL FOR INFO.

**AREA RETAILERS:**

**DOLLAR TREE**

**WHITE ROCK COFFEE**  
AN ORIGINAL COFFEEHOUSE

- Brand new development with Sherwin Williams and The Children's Courtyard co-tenancy
- Full median opening for complete Eastbound and Westbound movements
- Located in an affluent neighborhood near White Rock Lake and several major area retailers
- Great visibility and access from Northwest Highway [25,002 VPD]
- Project can support non-drive thru restaurant parking

DEMOGRAPHICS:	1 MILE	3 MILE	5 MILE
2022 Population	14,326	125,948	430,867
2022 Daytime Population	10,722	125,115	432,725
2022 Total Households	5,857	52,207	172,327
2022 Average HH Income	\$136,381	\$103,952	\$106,175

TRAFFIC COUNTS:
Northwest Hwy: 25,002 VPD
Plano Road: 15,096 VPD
Ferndale Road: 5,176 VPD



FOR MORE INFORMATION,  
PLEASE CONTACT:

**MICHAEL SWEET**  
214.572.8459  
msweet@theretailconnection.net

**MATTHEW ZIMMERMAN**  
214.572.8466  
mzimmerman@theretailconnection.net



# 10409 E. NORTHWEST HIGHWAY

DALLAS, TX

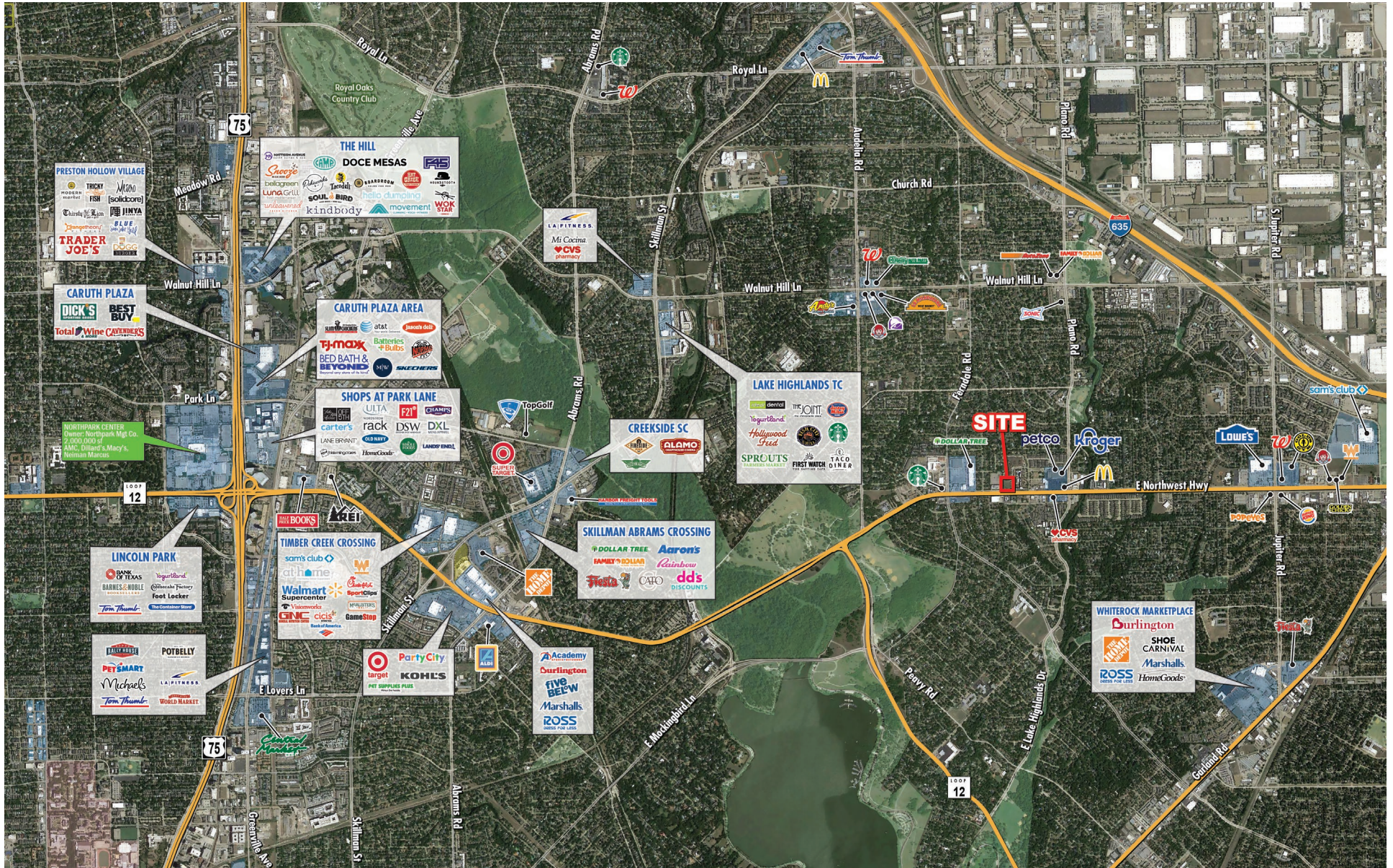

THE **retail** CONNECTION

**PERSHING**

FOR MORE INFORMATION,  
PLEASE CONTACT:

**MICHAEL SWEET**  
214.572.8459  
msweet@theretailconnection.net

**MATTHEW ZIMMERMAN**  
214.572.8466  
mzimmerman@theretailconnection.net



# 10409 E. NORTHWEST HIGHWAY

DALLAS, TX



THE **retail** CONNECTION

 PERSHING

FOR MORE INFORMATION,  
PLEASE CONTACT:

**MICHAEL SWEET**  
214.572.8459  
msweet@theretailconnection.net

**MATTHEW ZIMMERMAN**  
214.572.8466  
mzimmerman@theretailconnection.net



# 10409 E. NORTHWEST HIGHWAY

DALLAS, TX

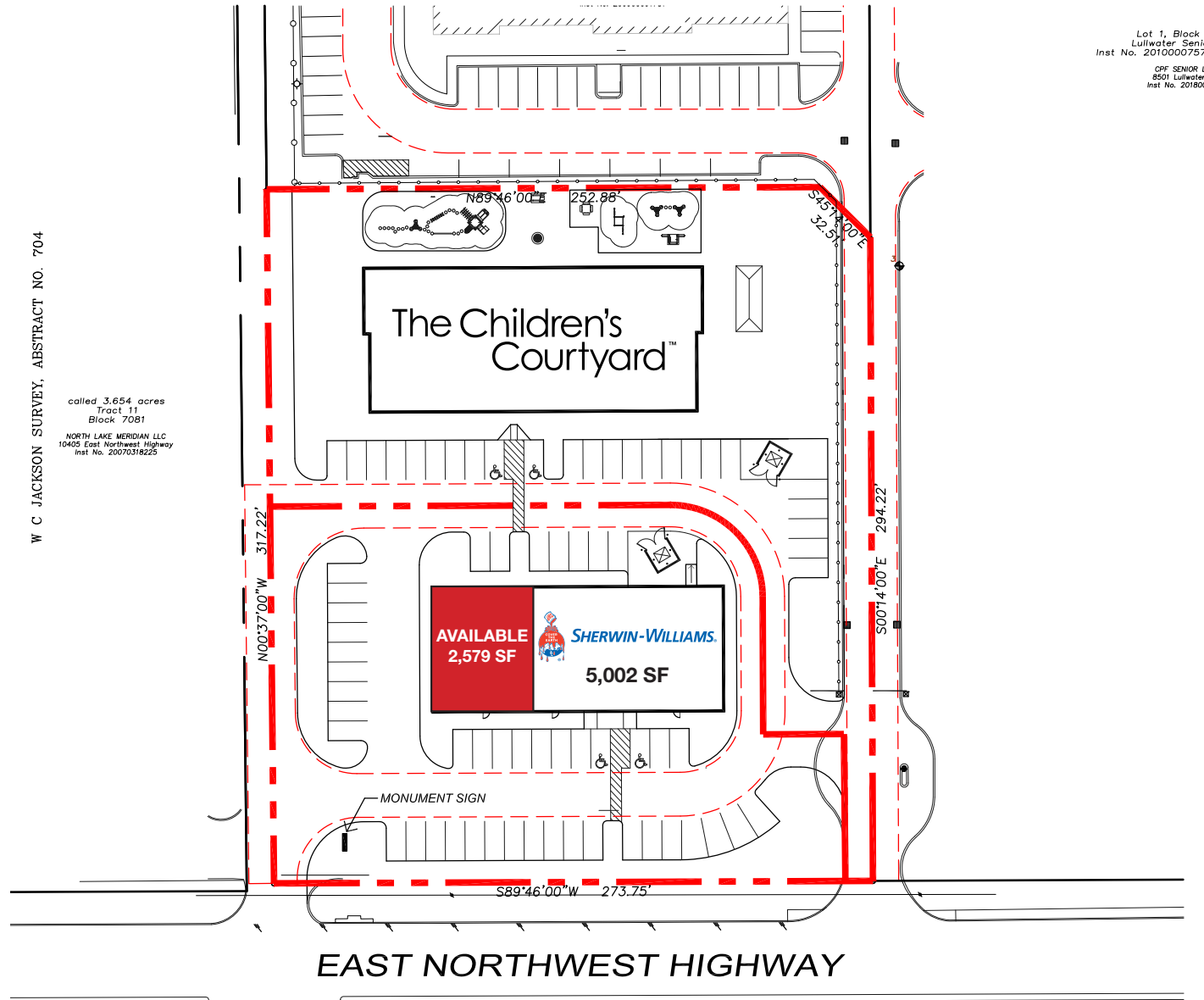

FOR MORE INFORMATION,  
PLEASE CONTACT:

**MICHAEL SWEET**  
214.572.8459  
msweet@theretailconnection.net

**MATTHEW ZIMMERMAN**  
214.572.8466  
mzimmerman@theretailconnection.net



# Information About Brokerage Services



Texas law requires all real estate license holders to give the following information about brokerage services to prospective buyers, tenants, sellers and landlords.

## TYPES OF REAL ESTATE LICENSE HOLDERS:

- **A BROKER** is responsible for all brokerage activities, including acts performed by sales agents sponsored by the broker.
- **A SALES AGENT** must be sponsored by a broker and works with clients on behalf of the broker.

## A BROKER'S MINIMUM DUTIES REQUIRED BY LAW (A client is the person or party that the broker represents):

- Put the interests of the client above all others, including the broker's own interests;
- Inform the client of any material information about the property or transaction received by the broker;
- Answer the client's questions and present any offer to or counter-offer from the client; and
- Treat all parties to a real estate transaction honestly and fairly

## A LICENSE HOLDER CAN REPRESENT A PARTY IN A REAL ESTATE TRANSACTION:

**AS AGENT FOR OWNER (SELLER/LANDLORD):** The broker becomes the property owner's agent through an agreement with the owner, usually in a written listing to sell or property management agreement. An owner's agent must perform the broker's minimum duties above and must inform the owner of any material information about the property or transaction known by the agent, including information disclosed to the agent or subagent by the buyer or buyer's agent.

**AS AGENT FOR BUYER/TENANT:** The broker becomes the buyer/tenant's agent by agreeing to represent the buyer, usually through a written representation agreement. A buyer's agent must perform the broker's minimum duties above and must inform the buyer of any material information about the property or transaction known by the agent, including information disclosed to the agent by the seller or seller's agent.

**AS AGENT FOR BOTH - INTERMEDIARY:** To act as an intermediary between the parties the broker must first obtain the written agreement of each party to the transaction. The written agreement must state who will pay the

broker and, in conspicuous bold or underlined print, set forth the broker's obligations as an intermediary. A broker who acts as an intermediary:

- Must treat all parties to the transaction impartially and fairly;
- May, with the parties' written consent, appoint a different license holder associated with the broker to each party (owner and buyer) to communicate with, provide opinions and advice to, and carry out the instructions of each party to the transaction.
- Must not, unless specifically authorized in writing to do so by the party, disclose:
  1. that the owner will accept a price less than the written asking price;
  2. that the buyer/tenant will pay a price greater than the price submitted in a written offer; and
  3. any confidential information or any other information that a party specifically instructs the broker in writing not to disclose, unless required to do so by law.

**AS SUBAGENT:** A license holder acts as a subagent when aiding a buyer in a transaction without an agreement to represent the buyer. A subagent can assist the buyer but does not represent the buyer and must place the interests of the owner first.

## TO AVOID DISPUTES, ALL AGREEMENTS BETWEEN YOU AND A BROKER SHOULD BE IN WRITING AND CLEARLY ESTABLISH:

- The broker's duties and responsibilities to you, and your obligations under the representation agreement.
- Who will pay the broker for services provided to you, when payment will be made and how the payment will be calculated.

**LICENSE HOLDER CONTACT INFORMATION:** This notice is being provided for information purposes. It does not create an obligation for you to use the broker's services. Please acknowledge receipt of this notice below and retain a copy for your records.

Retail Connection, L.P.	9006485	reception@theretailconnection.net	214-572-0777
Licensed Broker/Broker Firm Name or Primary Assumed Business Name	License No.	Email	Phone
Designated Broker of Firm	License No.	Email	Phone
Licensed Supervisor of Sales Agent/Associate	License No.	Email	Phone
Sales Agent/Associate's Name	License No.	Email	Phone

\_\_\_\_\_  
Buyer/Tenant/Seller/Landlord Initials

\_\_\_\_\_  
Date