

ASHTON CUSTER, L.L.C.
C.C.C.F. # 94-0111468
L.R.C.C.T.

PROPOSED
THE FAIRWAYS OF RIDGEVIEW
PHASE 3
UNDER CONSTRUCTION

REMAINDER OF 156.46 ACRES
MCDERMOTT-CUSTER JOINT VENTURE
VOL. 3180, PG. 989
L.R.C.C.T.

MCDERMOTT DRIVE

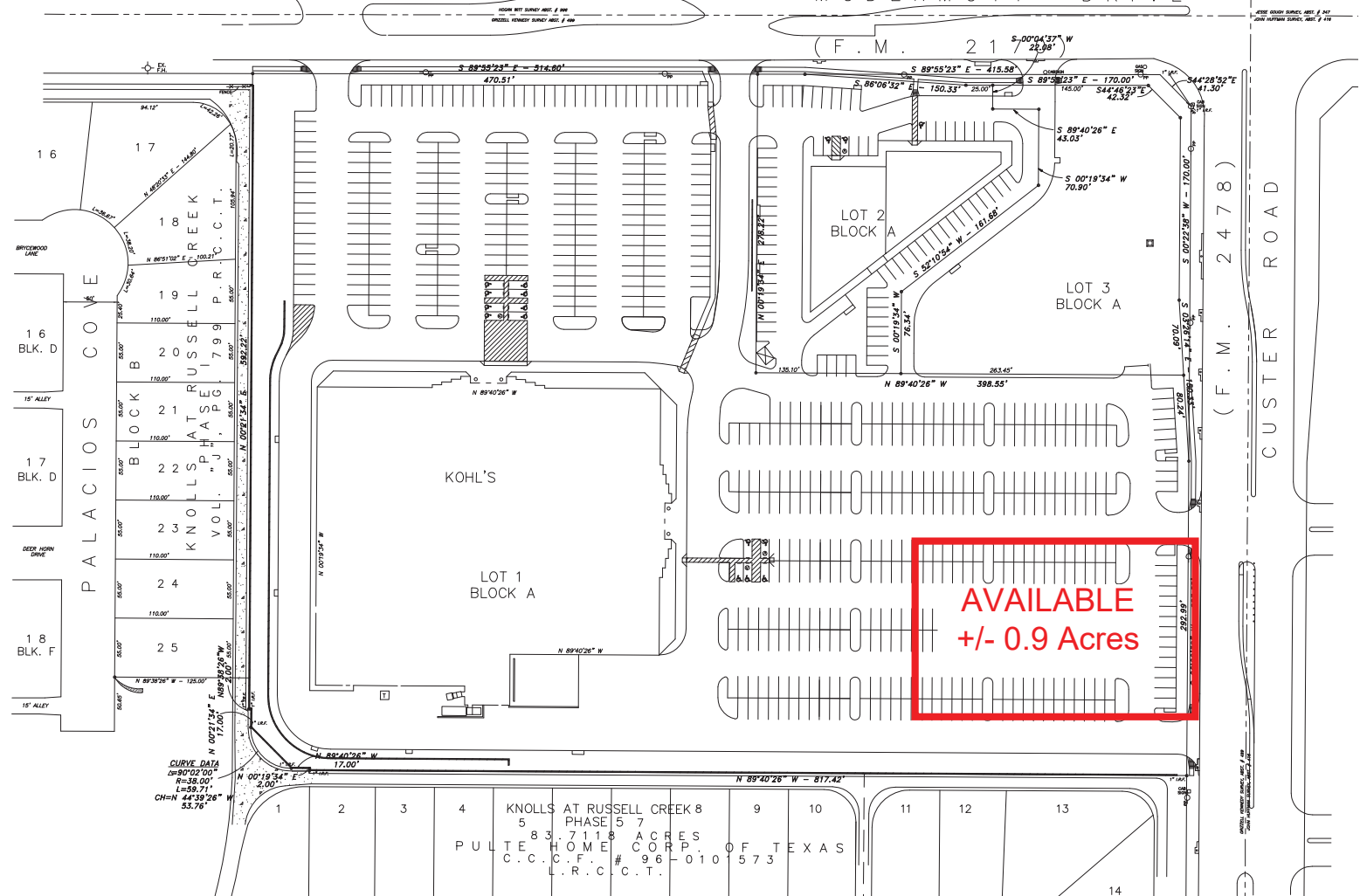

**AVAILABLE
+/- 0.9 Acres**

KNOLLS AT RUSSELL CREEK 8
PHASE 5
83.7118 ACRES
PULTE HOME CORP. OF TEXAS
C.C.C.F. # 96-010573
L.R.C.C.T.